



**PROJECT NAME:**

PLAN OF PROPOSED (G+8) NINE STORED RESIDENTIAL BUILDING (BLOCK-03) OF SHRI. RAMPRASAD ADHIKARY, S/O MR. PARIMAL ADHIKARI, (DEVELOPED BY SHREE BUILDERS) L.R. PLOT NO-208,209,210,212/707, L.R. KHATIAN NO-2219,907, J.L.NO-210,MOUZA-SANBANDA, P. S - BANKURA, DIST-BANKURA.WEST BENGAL-722180.

**SCHEDULE OF DOOR & WINDOW:-**

MARK	SIZE	DESCRIPTION
D1	1000X2100	FULLY PNL
D2	900X2100	FULLY PNL
D3	750X2100	FULLY PNL
W	1800X1200	SLIDING WINDOW
W1	1500X1200	SLIDING WINDOW
W2	1200X1200	SLIDING WINDOW
W3	1000X1200	SLIDING WINDOW
V2		VENTILATION FOR STAIR CASE.
V4	600X450	UPVC MOVABLE VENTILATOR
V5	450X450	UPVC MOVABLE VENTILATOR

**\*\*\* NOTES :-**

- ALL DIMENSIONS ARE IN M.M. AND ALL LEVEL ARE IN M.
- WRITTEN DIMENSIONS MUST BE FOLLOWED
- ALL EXTERNAL WALLS 250TH. & INTERNAL WALLS 125THK. UNLESS OTHERWISE MENTIONED.
- ALL MASONRY WORKS ARE BOUNDED BY CEMENT MORTAR (1:6) & (1:4).
- EXTERNAL PLASTER IS 25THK. & INTERNAL PLASTER IS 12MM.THK.
- ALL CONC. GRADE IS M25 & AND GRADE OF STEEL FE-500
- 250THK. BRICK WORK IN 1:6 MORTAR
- 125THK. & 75THK. BRICK WORK IN 1:4 MORTAR
- 150 WIDE SURFACE DRAIN SHOULD BE PROVIDED ALL ROUND THE BUILDING.
- 25% OF THE BUILDING TO BE CONSTRUCTED USING FLY-ASH BRICKS

**AREA CALCULATION:-**

LAND AREA	PLINTH AREA	
	FLOOR	AREA
6456.22 SQ.M.	GROUND FLOOR	458.35 SQ.M.
	FIRST FLOOR	467.95 SQ.M.
	SECOND FLOOR	467.95 SQ.M.
	THIRD FLOOR	467.95 SQ.M.
	FORTH FLOOR	467.95 SQ.M.
	FIFTH FLOOR	467.95 SQ.M.
	SIXTH FLOOR	467.95 SQ.M.
	SEVENTH FLOOR	467.95 SQ.M.
	EIGHT FLOOR	467.95 SQ.M.
TOTAL	4201.95 SQ.M.	

\* NO. OF FLATS = 47  
\* NO. OF CAR PARKING = 26

**TITLE:**

\*7TH FLOOR PLAN  
\*8TH FLOOR PLAN

DRAWN BY:

CHECKED BY:

SCALE: 1:100.  
REV.-00 DATE:26.07.2022

SHEET NO:  
GIDS/BANKURA/BLOCK-03/04-06

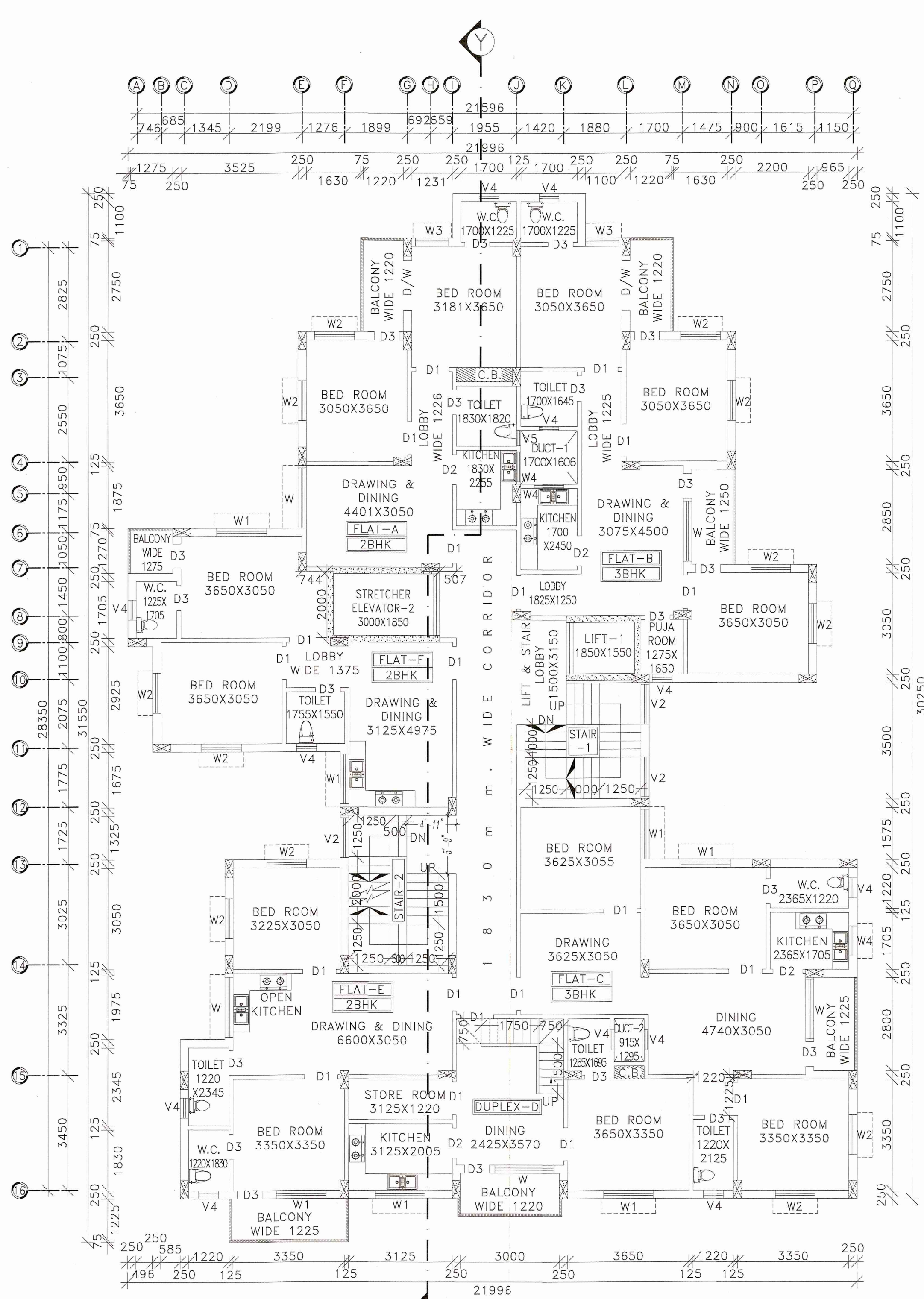
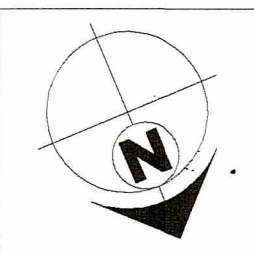

**E 7TH FLOOR PLAN**  
SCALE: 1:100

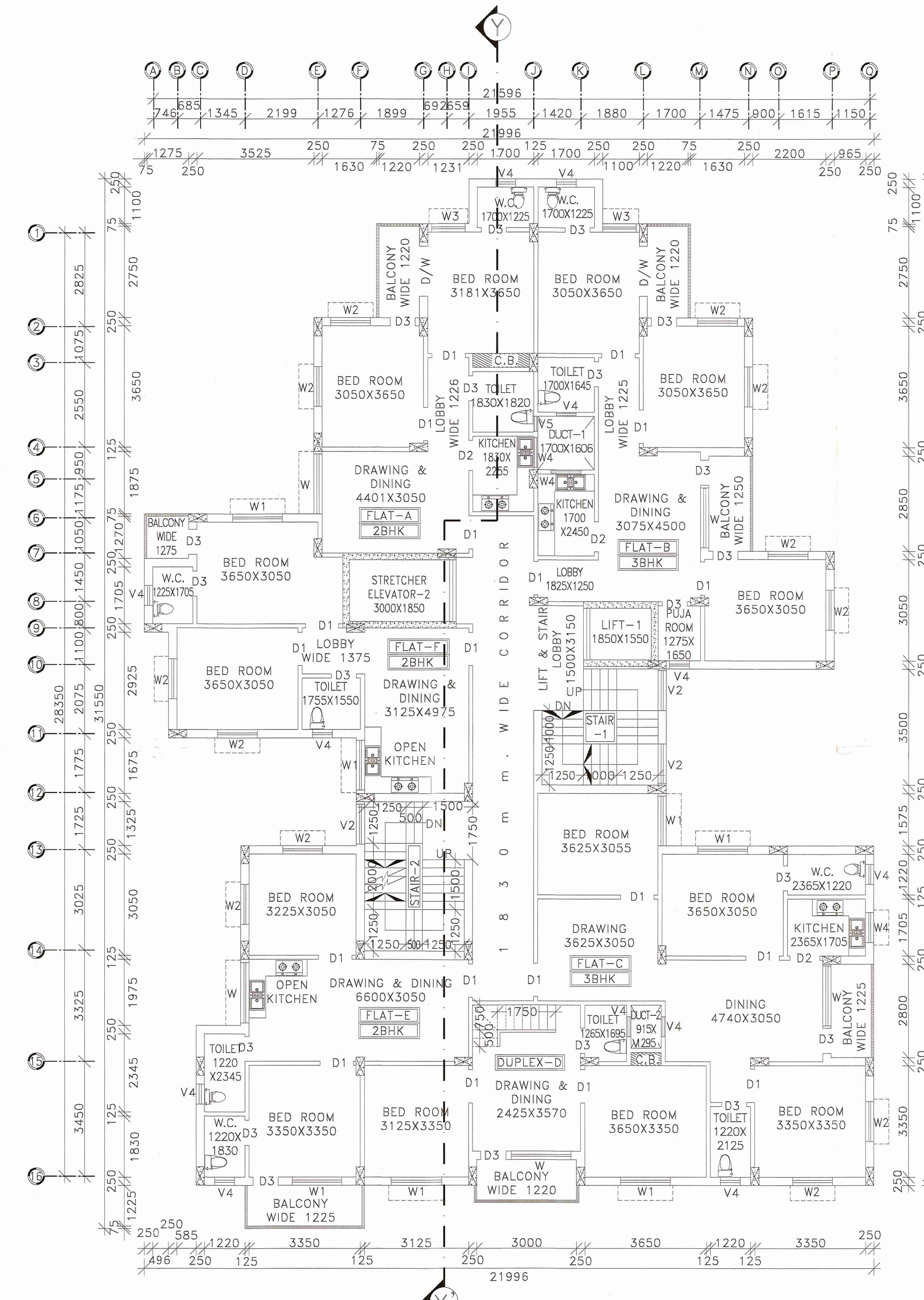

**F 8TH FLOOR PLAN**  
SCALE: 1:100

Approved  
*Signature*  
Assistant Engineer  
(P. & R.D.)  
Bankura Zilla Parishad

*Signature*  
District Engineer  
Bankura Zilla Parishad

SIGNATURE OF ARCHITECT:

SIGNATURE OF STRUCTURAL ENGINEER:

SIGNATURE OF GEO TECHNICAL ENGINEER:

SIGNATURE OF DEVELOPER/OWNER:

*Signature*  
VAISHALI BAKRANADAIYAL  
CONSULTING ARCHITECT  
CA/2018/101108

*Signature*  
HIMANSHU  
Structural Engineer  
Lic No. L.B.PMI/183/AMC-DMC/IBPD/165  
DCE, B-TECH, G.I.D.S, Durgapur-16  
Contact No. 9333233331

*Signature*  
GEO TECHNICAL ENGINEER  
Lic No. L.B.PMI/183/AMC-DMC/IBPD/165  
DCE, B-TECH, G.I.D.S, Durgapur-16

SHREE BUILDERS  
*Signature*  
Partners